

Chromatic Scale Exercise #1

(Left Hand Lead, Alternating Strokes)

L R L R L R L R L R L R L R

L R L R L R L R L R L R L R

L R L R L R L R L R L R L R L R L R L R L R L R L R

L R L R L R L R L R L R L R L R L R L R L R

L R L R L R L R

L R L R L R L R L R L R L R L

Chromatic Scale Exercise #2

(Right Hand Lead, Alternating Strokes)

R L R L R L R L R L R L R L R L

R L R L R L R L R L R L R L R L

R L R L R L R L R L R L R L R L R L R L R L R L R L R L R L R L

R L R L R L R L R L R L R L R L R L R L R L R L R L

R L R L R L R L R L R L R L R L R L R L R

Chromatic Scale Exercise #3

(Octave Double Stops)

Chromatic Scale Exercise #4

(Left Hand Lead, Alternating Octaves)

Chromatic Scale Exercise #5

(Right Hand Lead, Alternating Octaves)

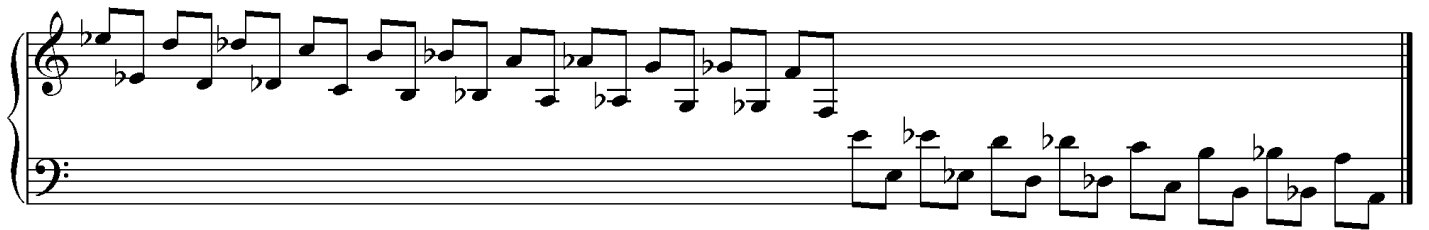
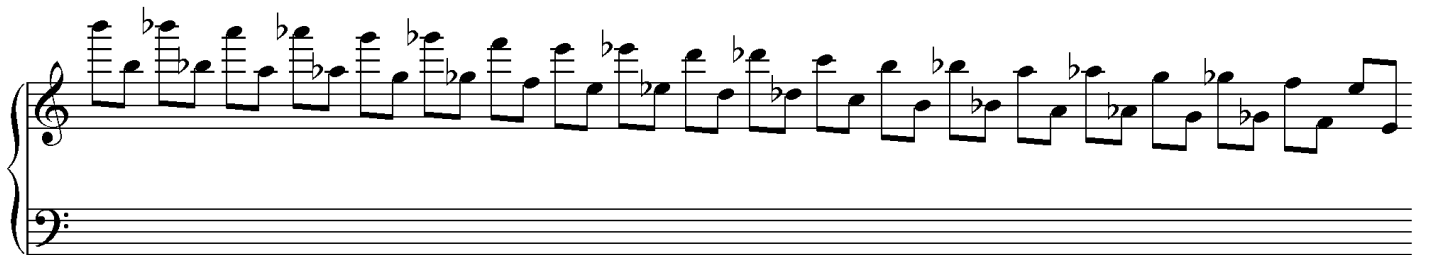
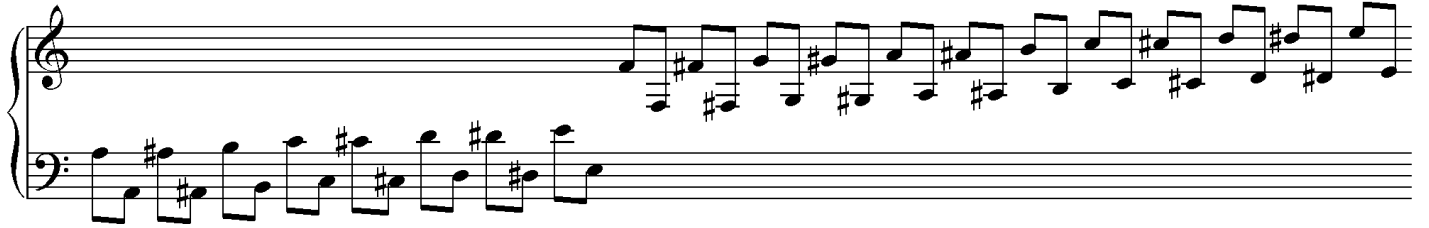

Chromatic Scale Exercise #6

(Alternating Strokes and Double Strokes)

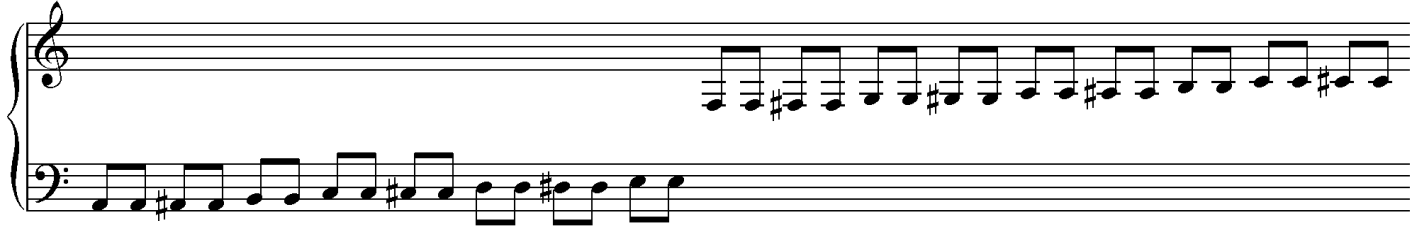

- 1) L R L R L R L R
- 2) R L R L R L R L *(simile)*
- 3) L L R R L L R R
- 4) R R L L R R L L

